

Front elevation

scale: 1" = 8'-0" (1:100)

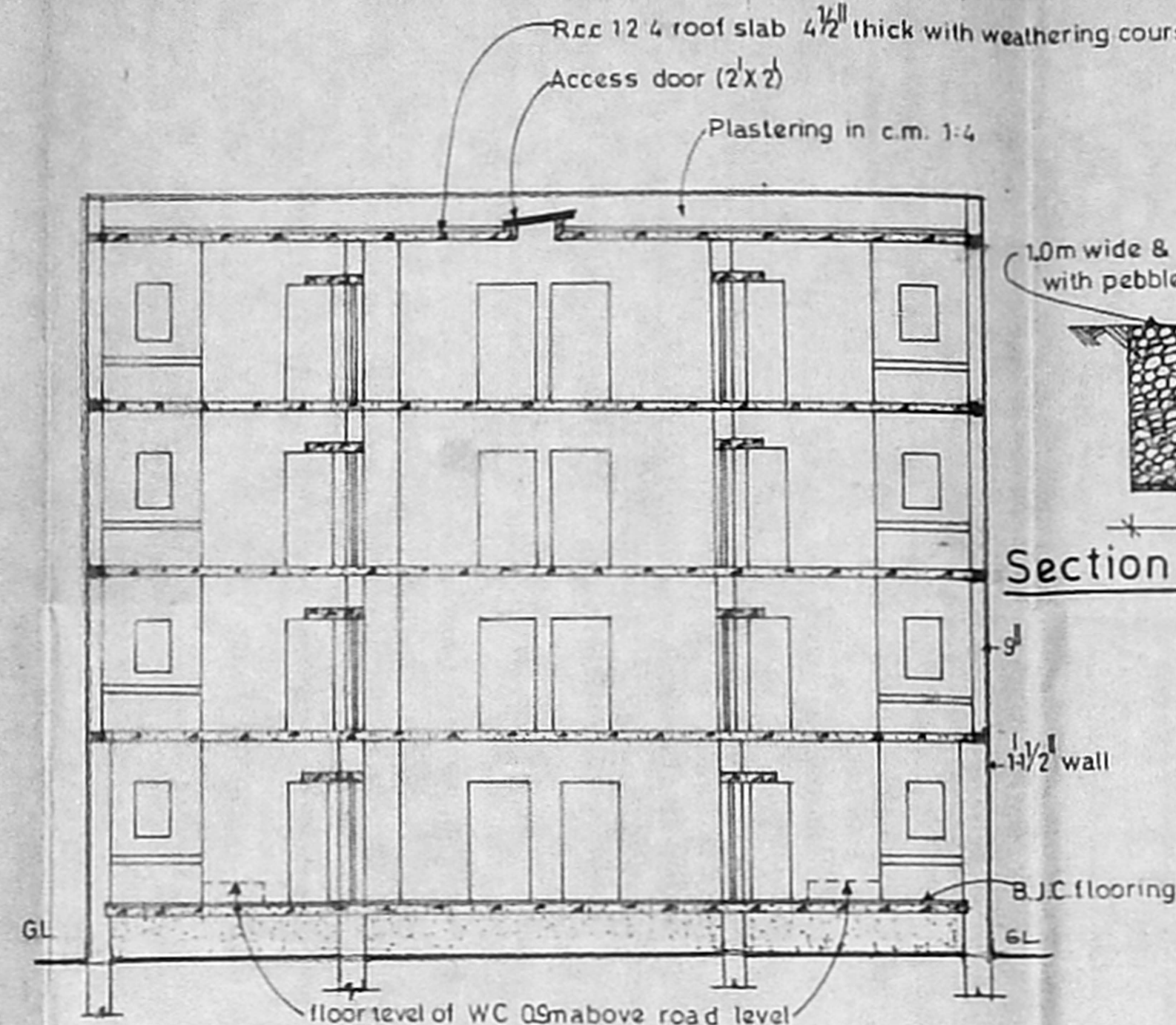

Section on 'aa'

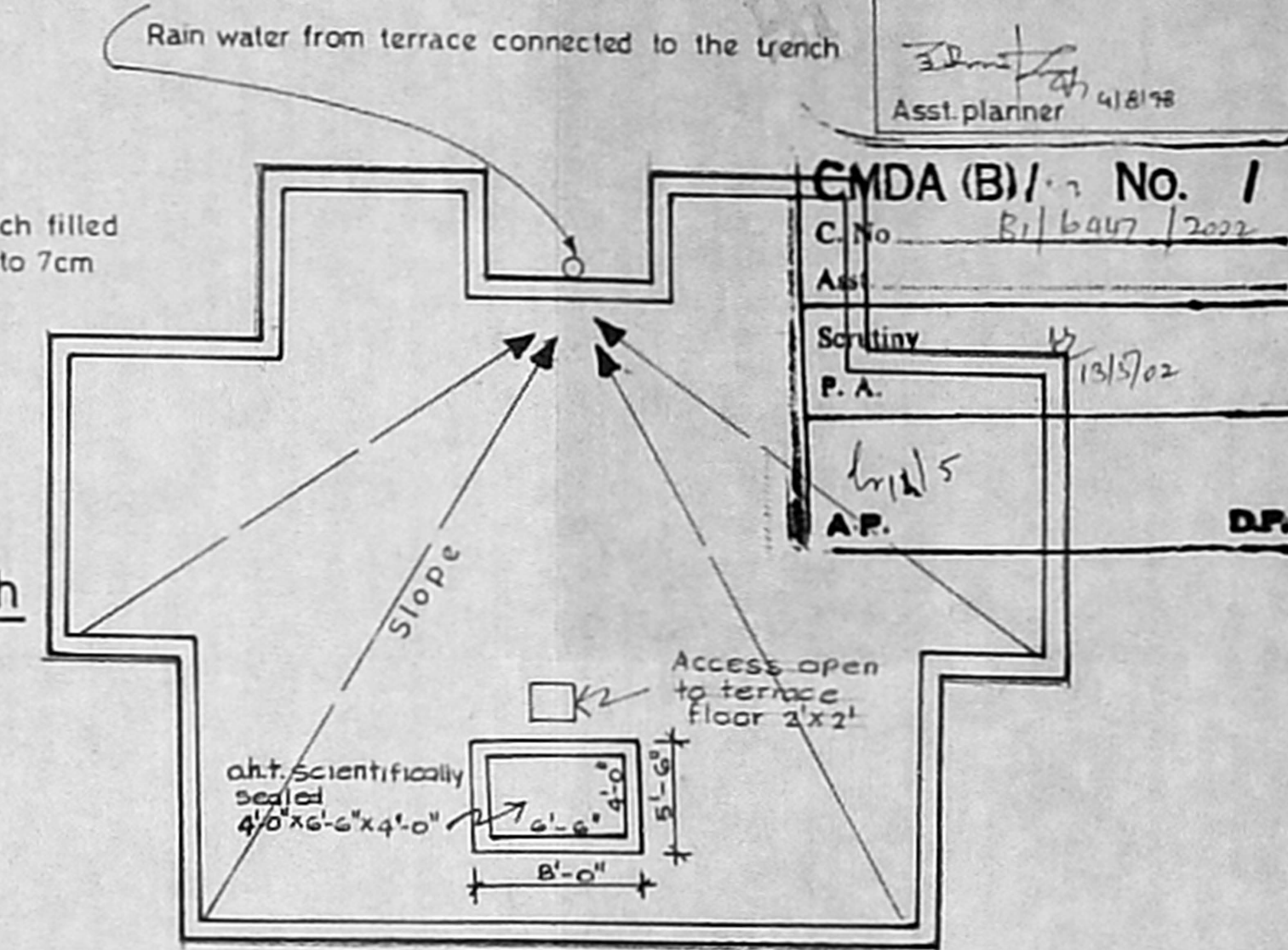

Terrace floor plan
(rain water collection arrangement)

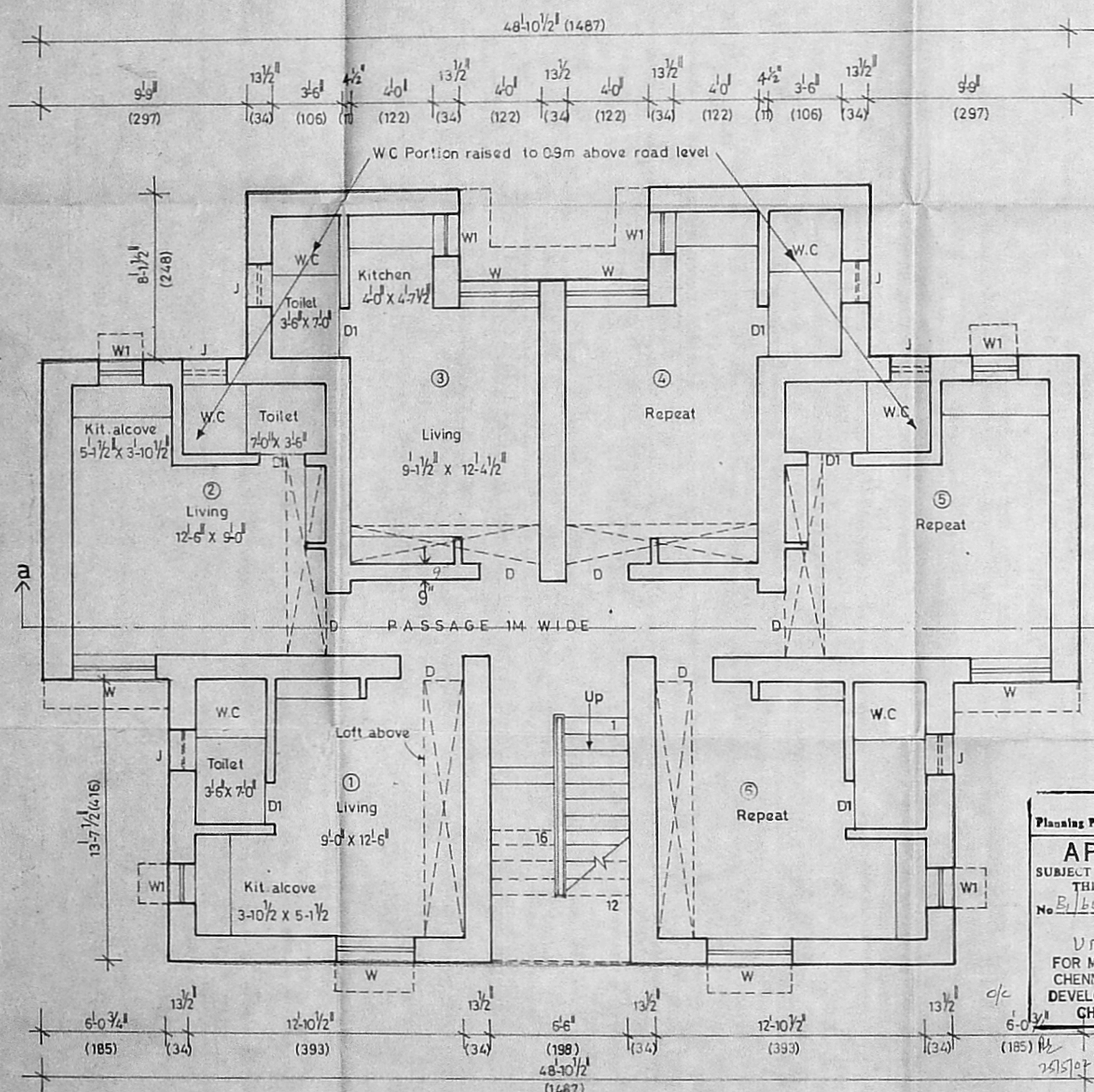

Ground floor plan

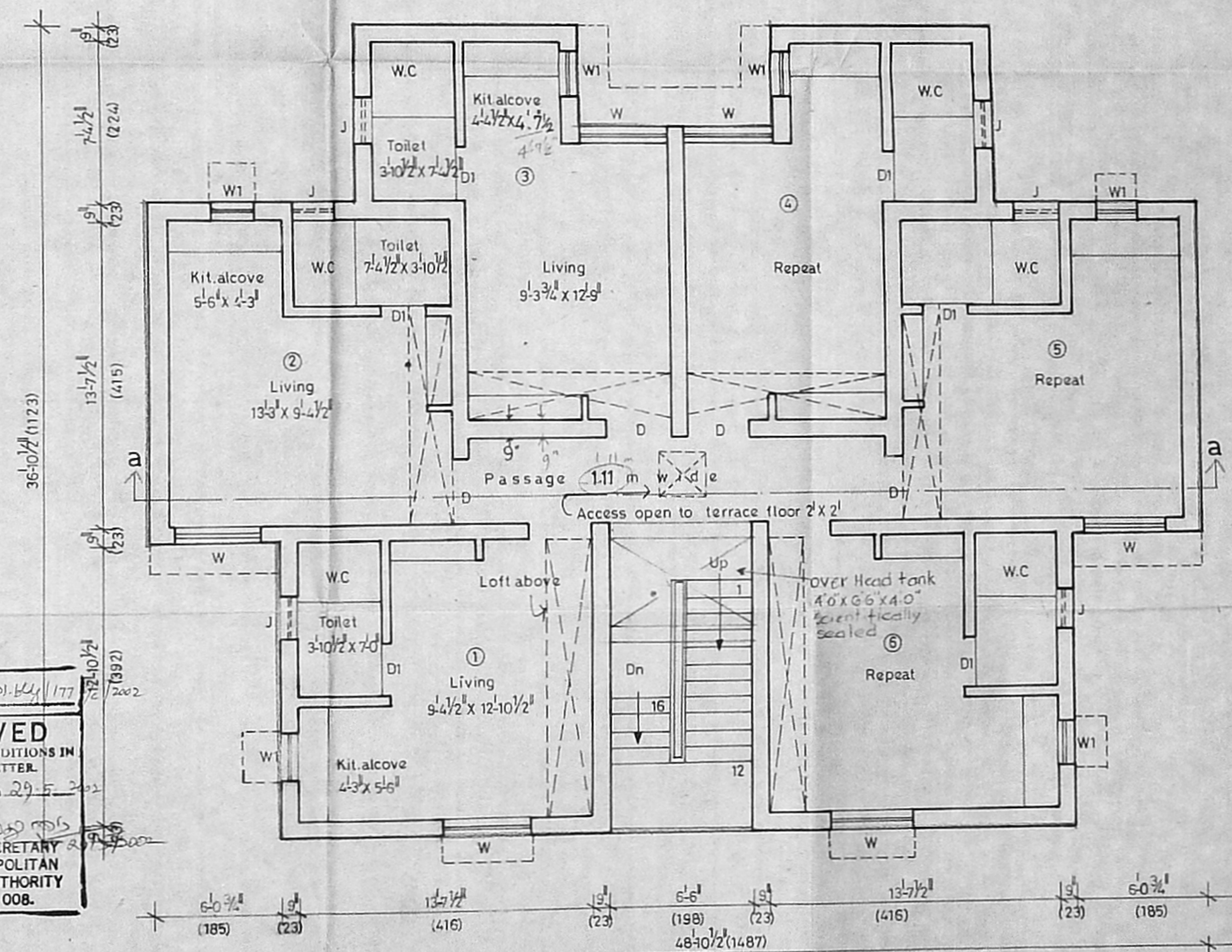

First & Typical floor plan (4 storeyed)

Planning Permit No. B/SP/144/177
APPROVED
 SUBJECT TO THE CONDITIONS IN THIS OFFICE LETTER.
 No. B/144/2002 Date 29-5-2002
 FOR MEMBER SECRETARY
 CHENNAI METROPOLITAN
 DEVELOPMENT AUTHORITY
 CHENNAI-600 008.

TAMILNADU SLUM CLEARANCE BOARD

Type design no. 8/93 (4 storeyed)
 24 in 1 block

Scale: 1" = 4'-0" (1:50)

Reference-

D	Rcc framed with GI sheet door	3'-0" x 6'-6" (91 x 200)
D1	Ferro-cement door without frame	2'-0" x 6'-0" (61 x 183)
W	Steel window	4'-0" x 4'-0" (122 x 122)
W1	- do -	2'-0" x 3'-0" (61 x 91)
J	Rc. jalli ventilator	2'-0" x 2'-0" (61 x 61)

Area details:-
 Plinth area per tenement
 = 236sq.ft (or) 21.9sqm

Floor area (multipurpose room)
 4 storeyed unit
 Ground floor -
 ① & ② = 12.3m²
 ③ & ④ = 12.2m²
 First & Typical floor -
 ① & ② & ⑤ & ⑥ = 13.4m²
 ③ & ④ = 13.0m²

Ground floor -
 Area of staircase = 6.8m²
 Area of passage = 5.9m²
 12.7m²
 First & Typical floor -
 Area of staircase = 6.8m²
 Area of passage = 7.2m²
 14.0m²

Plinth area per tenement (G.F.) = 19.8m²
 (excluding staircase & passage)
 Plinth area per tenement (FF & TF) = 19.6m²
 (excluding staircase & passage)

Amended as suggested
 by HUDCO

Sd - - - - - 25.06.96

Deputy planner

Sd - - - 31.3.93
 planning.asst

Sd - - - 1.4.93
 Asst. planner

Sd - - - 1.4.93
 Deputy planner

Suptdg. Engineer

Chief Engineer

Traced by
 V. J. Jeyaraj
 30.8.99

830 x 500
T.D. 12/2000

tamil nadu alum
clearance board

Design of the existing structure at swathantra nagar in r.s no 73/3pt & 73/5 of block 14, nungambakkam village, chennai.

scale: 1"=8'0" (1:100)

reference:

- 4.20 x 3.80 [12'10 1/2" x 12'6"]
- 3.70 x 2.30 [12'1 1/2" x 7'6"]
- 3.70 x 2.30 [12'1 1/2" x 7'6"]
- 3.70 x 2.30 [12'1 1/2" x 7'6"]
- 3.70 x 2.30 [12'1 1/2" x 7'6"]
- 3.70 x 3.30 [12'1 1/2" x 12'6"]
- 3.70 x 2.30 [12'1 1/2" x 7'6"]
- 3.70 x 2.30 [12'1 1/2" x 7'6"]
- 3.70 x 3.80 [12'1 1/2" x 12'6"]
- 2.10 x 4.20 [6'10 1/2" x 13'10 1/2"]

area details:
total plinth area = 110.8 m²
demolition plinth area = 7.98 m²
plinth area = 102.82 m²

joinery details:-
D door 5'3" x 7'6" (1642 x 2317)
W window 4'8" x 4'0" (1433 x 1219)

V. Jeyanthi, planning asst
D. Jeyanthi, asst planner

senior planner / chartered engineer

Planning Permit No. B/SPN/447/177/2002

APPROVED
SUBJECT TO THE CONDITIONS IN THIS OFFICE LETTER.

No. B/1447/2002 Date 29.6.2002

FOR MEMBER SECRETARY
CHENNAI METROPOLITAN
DEVELOPMENT AUTHORITY
CHENNAI-600 008.

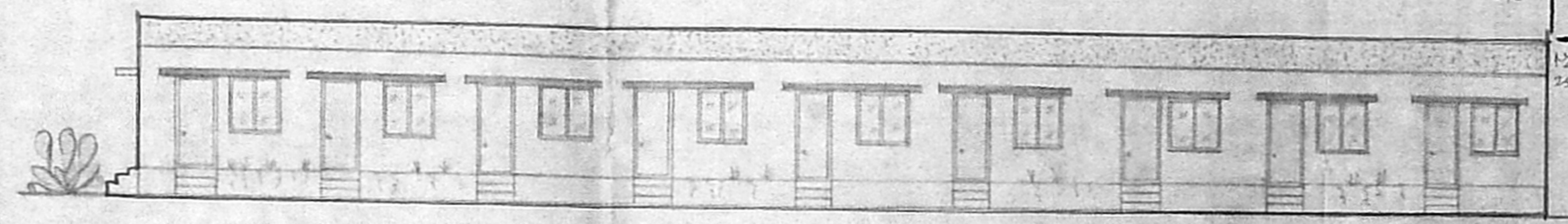

FRONT ELEVATION

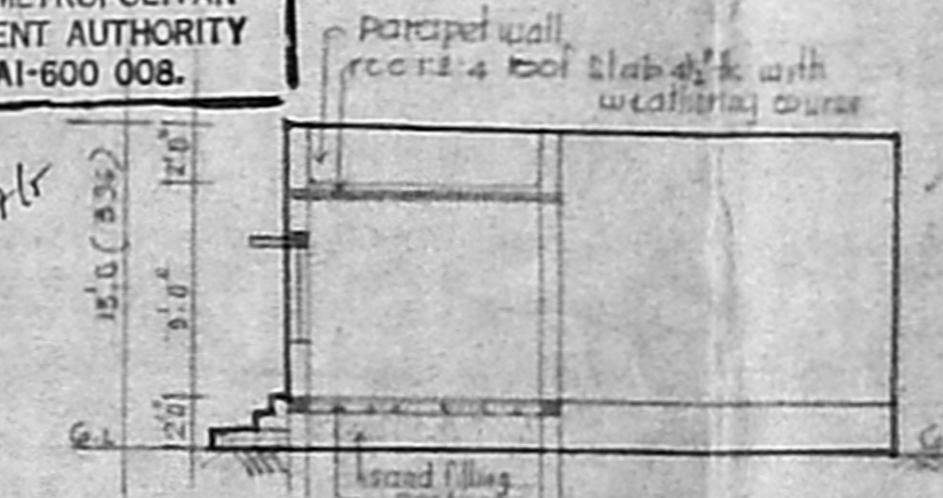

SECTION ON 'AA'

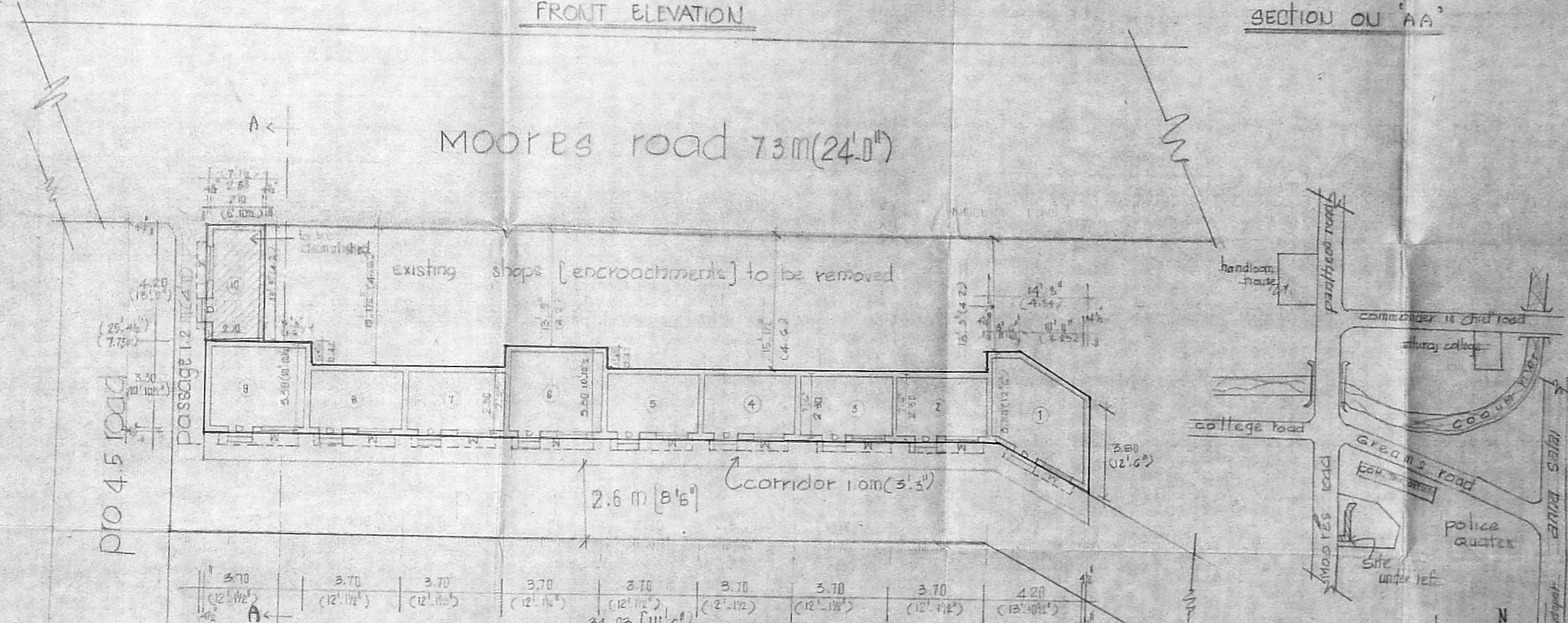

GROUND FLOOR PLAN

key plan
(not to scale)

T.D. 12/2000